



**Greater Springfield Volunteer  
Fire Department**

**BINGO Program – November 2012  
EARLY BIRDS – 7:00 PM -- followed by REGULAR BINGO  
BINGO Hall Phone– 703-569-9828**

**Early Birds**

\$7.00 per book (6 cards, 6 sheets / 8 games)

“Solid Blue” Progressive Game #1 – Block of Eight – NO FREE SPACE - \$2.00 per sheet (6 cards)  
EXTRA - “Solid Blue” - \$1.00 per sheet (3 cards) – SOLD ONLY ON FLOOR

**All you can play – Regular Games plus Early Birds -- \$35.00 – Up to 24 Cards**

Regular Game plus Early Birds - \$15.00 (3 cards, 20 sheets / 29 games)

Regular Game - \$10.00 (3 cards, 14 sheets / 21 games)

Jumbo Book Regular Games - \$30.00 (12 cards, 14 sheets / 21 games)

“Bonanza Jackpot” - \$1.00 each (TRADE IN OLD CARDS AND \$1.00 GETS TWO NEW CARDS)

“White Jackpot” - \$2.00 per sheet (6 cards)

EXTRA – “White Jackpot” - \$1.00 per sheet (3 cards) – SOLD ONLY ON FLOOR

“Solid Green” Progressive Game #2 – Four Postage Stamps-\$2.00 per sheet (6 cards)

EXTRA - “Solid Green” - \$1.00 per sheet (3 cards) – SOLD ONLY ON FLOOR

“Lucky Seven” – Progressive Game #3 - \$1.00 each

**EARLY BIRDS – GAMES – 7:00 PM**

GAME	PATTERN	CARD	PRIZE
1	Single Bingo	Blue Border	\$100.00
2	Double Bingo	Blue Border	\$100.00
3	Double Bingo	Orange Border	\$100.00
4	Double Bingo	Green Border	\$100.00
5	Double Bingo	Yellow Border	\$100.00
6	Double Bingo	Pink Border	\$100.00
7	Single Bingo	Grey Border	\$100.00
8	Double Bingo	Grey Border	\$100.00
9	<b>PROGRESSIVE #1 - BLOCK OF EIGHT (8) – NO FREE SPACE</b>	Solid Blue	\$100.00 (Consolation Prize)
	Bingo in _____ or less for a prize of _____ consolidation prize		

**REGULAR GAMES – START AFTER FIFTEEN MINUTE BREAK**

10	Single Bingo	Olive Border	\$100.00
11	Four (4) Outside Corners and a Postage Stamp	Olive Border	\$100.00
12	Double Bingo	Brown Border	\$100.00
13	Single Bingo <b>OR</b>	Red Border	\$100.00
14	Five (5) Around the Corner	Red Border	\$100.00
15	Inside Picture Frame	Purple Border	\$100.00
16	Double Bingo	Black Border	\$100.00
17	Jackpot (Fill the Card)	Solid White	\$1000.00 <b>or</b> \$500.00
	<b>52 Numbers or less \$1,000.00 after 52 Numbers \$500.00 Prize</b>		
18	One (1) Straight Line	Aqua Border	\$100.00
19	Two (2) Straight Lines	Aqua Border	\$100.00
20	Double Bingo	Blue Stripe	\$100.00
21	Double Bingo	Orange Stripe	\$100.00

**INTERMISSION – FIFTEEN MINUTE BREAK**

22	<b>PROGRESSIVE #2 – FOUR (4) POSTAGE STAMPS</b>	Solid Green	\$100.00 (Consolation Prize)
	Bingo in _____ or less for a prize of _____ consolidation prize		
23	Crazy “L” (OUTSIDE CORNERS FREE)	Green Stripe	\$100.00
24	<b>PROGRESSIVE #3 - Lucky Seven</b>	Pick 7 Cards	\$100.00 (Consolation Prize)
	Bingo in _____ or less for a prize of _____ consolidation prize		
25	Four (4) Inside Corners <b>OR</b>	Yellow Stripe	\$100.00
26	Double Bingo	Yellow Stripe	\$100.00
27	Fire Station “22” -- Triple Bingo	Pink Stripe	\$100.00
	<b>The Wild Number is “2” all numbers ending in 2 are free, including the number “2”</b>		
28	Single Bingo	Grey Stripe	\$100.00
29	Double Bingo	Grey Stripe	\$100.00
30	Six (6) Pack ( <b>FREE SPACE INCLUDED</b> )	Olive Stripe	\$100.00
31	Block of Nine (9)	Olive Stripe	\$100.00
32	Single Bingo	Brown Stripe	\$100.00
33	Double Bingo	Brown Stripe	\$100.00
34	Bonanza Jackpot (Fill Card)	Bonanza Card	

Prize for this game is \$500.00, however if we have given away the \$1,000.00 prize in Game 17 – we will play two games on the bonanza card. The first game will be four (4) postage stamps for \$100.00. The second game will be a fill the card for \$100.00.

**Thank You for Your Patronage**

**www.GSVFD.org**

## GSVFD BINGO – HOUSE RULES / REGULATIONS

1. You must have an **admission ticket** to play any **Bingo Game** and **“Pull-Tabs”/Instant Tickets**.
2. All players must present their ticket with name and address upon winning.
3. BINGO must be acknowledged by the caller. The last number called must be part of your BINGO. Do not call BINGO when the number appears on the TV monitor. The flashboards are for your convenience and are not official. You cannot win if the caller calls another number. Winners are not valid until they are verified.
4. No one under 12 years allowed in the hall.
5. You must be 18 years old to play “Pull-Tabs”. All “Pull-Tabs” winners must be redeemed on the night of purchase.
6. Only bingo cards sold by us on the night of play will be honored.
7. All winning cards become the property of the management.
8. No Splitting or sharing of cards.
9. No Admission after intermission.
10. We reserve the right to change this program without notice.
11. Please turn off cell phones during play. Players and management appreciate your courteous behavior.
12. Progressive BINGO GAMES – We will post the amount of the Jackpot for each of the 3 progressive games along with the numbers of calls that you must bingo within to win the jackpot. If no one wins the progressive jackpot within the specified number of calls we will continue for \$100. Each of the progressive BINGO game jackpots will increase nightly by \$100 and the number of calls needed to win will increase by 1 number until the progressive prize is won.
  - Progressive Game #1 – Block of eight (8) – NO FREE SPACE – will start at **“14 numbers”** for a prize of \$500.00.
  - Progressive Game #2 – Four (4) Postage Stamps – will start at **“24 numbers”** for a prize of \$500.00.
  - Progressive Game #3 – Lucky Seven (7) – will start at **“16 numbers”** for a prize of \$500.00
13. Lucky Seven (7) – GSVFD is not responsible for any computer errors.
14. **Valid Regular Bingos: (See below)**

**Diagonal**

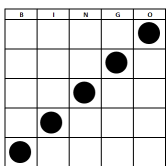

**4 Outside Corners**

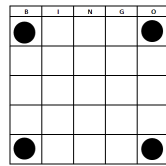

**Postage Stamp**

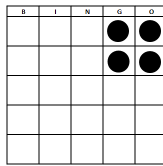

**Horizontal**

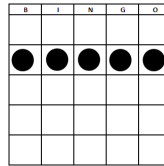

**Vertical**

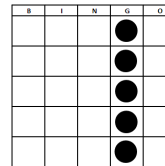

**Four Inside Corners**

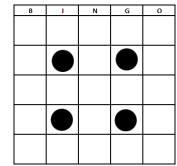

**Please Support Our Sponsors**

Advertise Your Business Here  
Ask the Bingo Manager