



**Greater Springfield
Volunteer Fire Department**
Phone Number – 703-569-9828

BINGO Program - January 2022
Doors Open - 5:00pm

BINGO GAMES

- ALL YOU CAN PLAY – \$30.00 (12 to 24 Cards) or \$10.00 per 3 cards
 “Solid Blue” Progressive Game #1 - \$2.00 per sheet (6 cards) or \$1.00 per sheet (3 cards)
 “White Jackpot #1” - \$2.00 per sheet (6 cards) or \$1.00 per sheet (3 cards)
 “Solid Green” Progressive Game #2– \$2.00 per sheet (6 cards) or \$1.00 per sheet (3 cards)
 “Lucky Seven” – Progressive Game #3 - \$1.00 each
 “Solid Pink” Jackpot #2 – \$2.00 per sheet (6 cards) or \$1.00 per sheet (3 cards)

BINGO GAMES – BEGIN AT 7:00PM

GAME	PATTERN	CARD	PRIZE
1.	Single Bingo	Blue Border	\$100.00
2.	Four (4) Outside Corners and a Postage Stamp	Blue Border	\$100.00
3.	Double Bingo	Orange Border	\$100.00
4.	Double Bingo	Green Border	\$100.00
5.	PROGRESSIVE #1 - BLOCK OF EIGHT (8) – NO FREE SPACE Bingo in _____ or less for a prize of _____	Solid Blue	\$100.00 (Consolation Prize)
6.	Five (5) Around the Corner OR	Yellow Border	\$100.00
7.	Inside Picture Frame	Yellow Border	\$100.00
8.	Double Bingo	Pink Border	\$100.00
9.	Jackpot #1 (Fill the Card) 52 Numbers or less \$1,000.00, after 52 Numbers \$500.00 Prize	Solid White	\$1000.00 or \$500.00

INTERMISSION #1 – 5-15 MINUTE BREAK

10.	One (1) Straight Line	Grey Border	\$100.00
11.	Two (2) Straight Lines	Grey Border	\$100.00
12.	Double Bingo	Olive Border	\$100.00
13.	Double Bingo	Brown Border	\$100.00
14.	PROGRESSIVE #2 – FOUR (4) POSTAGE STAMPS Bingo in _____ or less for a prize of _____	Solid Green	\$100.00 (Consolation Prize)
15.	Crazy “L” (OUTSIDE CORNERS FREE)	Red Border	\$100.00
16.	Four (4) Inside Corners OR	Purple Border	\$100.00
17.	Letter “X”	Purple Border	\$100.00

INTERMISSION #2 – 5-15 MINUTE BREAK

18.	Fire Station “22” -- Triple Bingo The Wild Number is “2” all numbers ending in 2 are free, including the number “2”	Black Border	\$100.00
19.	PROGRESSIVE #3 – LUCKY SEVEN Bingo in _____ or less for a prize of _____	Pick 7 Cards	\$100.00 (Consolation Prize)
20.	Single Bingo	Aqua Border	\$100.00
21.	Double Bingo	Aqua Border	\$100.00
22.	Six (6) Pack (FREE SPACE INCLUDED)	Blue Stripe	\$100.00
23.	Block of Nine (9)	Blue Stripe	\$100.00
24.	Single Bingo	Orange Stripe	\$100.00
25.	Double Bingo	Orange Stripe	\$100.00
26.	JACKPOT #2– ODD/EVEN COVERALL*	Solid Pink	\$500.00 or \$100.00**

* Odd/Even coverall number will be picked at random at beginning of night

**Prize for this game is \$500, however if the prize for Game 9 is \$1,000 prize, game 26 prize will be \$100

Thank You for Your Patronage

GSVFD BINGO – HOUSE RULES / REGULATIONS

1. You must have an **admission ticket** to play any **Bingo Game** and/or **“Pull-Tabs”/Instant Tickets**.
2. All players must present their ticket with name and address upon winning.
3. BINGO must be acknowledged by the caller. The last number called must be part of your BINGO or EVENT game. Do not call BINGO when the number appears on the TV monitor. The flashboards are for your convenience and are not official. You cannot win if the caller calls another number (or part of the next number). Winners are not valid until they are verified.
4. All disputes shall be resolved at the time of the dispute by the Bingo Manager and his/her decision shall be final. We will not address any disputes after a game has been closed by the caller.
5. **Checks Acceptance Policy:** Players shall be on the GSVFD Approved Checks List in order to pay by check. We will not accept starter, counter (un-printed), or third party checks. By issuing a check to GSVFD you agree to pay all reasonable legal costs should it become necessary to seek legal action if your check is returned to us. There is a \$36.00 charge for all checks returned to us by your bank for any reason. You will have 10 days to redeem any check that is returned to us along with the \$36.00 fee. If you fail to settle your debt within that time, all possible legal actions may be taken immediately, up to & including prosecution by the Fairfax County Police Department for check fraud. No Checks shall be accepted over \$200.00. No Checks shall be accepted from any player who has had a returned check.
6. No one under 12 years allowed in the hall.
7. You must be 18 years old to play “Pull-Tabs”. All “Pull-Tabs” winners must be redeemed on the night of purchase.
8. Only bingo cards sold by GSVFD on the night of play will be honored.
9. All winning cards become the property of the management.
10. No Splitting or sharing of cards.
11. No Admission after intermission.
12. We reserve the right to change this program/payouts without notice.
13. Please turn off cell phones during play. Players and management appreciate your courteous behavior.
14. **Progressive Bingo Games** – We will post the amount of the Jackpot for each of the 3 progressive games along with the numbers of calls that you must bingo within to win the jackpot. If no one wins the progressive jackpot within the specified number of calls we will continue for \$100. Each of the progressive BINGO game jackpots will increase nightly by \$100 and the number of calls needed to win will increase by 1 number until the progressive prize is won.
 - Progressive Game #1 – Block of eight (8) – NO FREE SPACE – will start at **“14 numbers”** for a prize of \$500.00.
 - Progressive Game #2 – Four (4) Postage Stamps – will start at **“24 numbers”** for a prize of \$500.00.
 - Progressive Game #3 – Lucky Seven (7) – will start at **“16 numbers”** for a prize of \$500.00.



**Block of 8
Pattern**

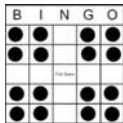

**4 Postage
Stamps
Pattern**

15. GSVFD is not responsible for any computer errors (ie. Lucky Seven (7), FlashMax).

16. **Valid Regular Bingos:** (See below)

Diagonal

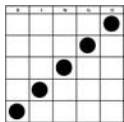

4 Outside Corners

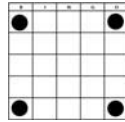

Postage Stamp

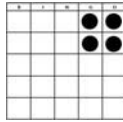

Horizontal

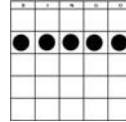

Vertical

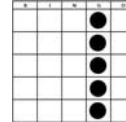

Four Inside Corners

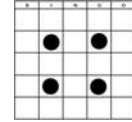

17. **PRIZES/PROGRAM** subject to change based on attendance.

18. **Refusal Removal:** GSVFD reserves the right to refuse admission to anyone, for any reason. We also reserve the right to remove or have removed, anyone from the premises, without refund for disruptive, destructive, or discourteous behavior.

19. GSVFD is a smoke-free environment and smoking within 20 feet of a doorway is strictly prohibited.

Please Support Our Sponsors



Advertise Your Business

Here Ask the Bingo

Manager

Follow us on the Web at:

www.gsvfd.org